



Whitstable

To Let **£725 PCM**

...for Coastal, Country & City living.



• 95/97 Tankerton Road . Whitstable . Kent CT5 2AJ . t: 01227 266441 . f: 01227 266443
e: sales@christopherhodgson.co.uk, lettings@christopherhodgson.co.uk . www.christopherhodgson.co.uk

Estate agency services are provided by Christopher Hodgson Limited, a company incorporated and registered in England and Wales with the number 07108955 whose registered office address is at Camburgh House, 27 New Dover Road, Canterbury, Kent CT1 3DN. Lettings and valuations are provided by Christopher Hodgson and Helen Hodgson trading as Christopher Hodgson.

Whitstable

Flat 4, 38 Oxford Street, Whitstable, Kent, CT5 1DG

VIDEO TOUR AVAILABLE

A bright and spacious first and second floor maisonette flat within a substantial period building, just off Whitstable's fashionable High Street. The property is ideally positioned moments from cafes, boutique shops, independent galleries, highly regarded restaurants and a short and pleasant stroll to the charming seafront and working harbour, for which the town is renowned. Whitstable mainline station is half a mile distant.

The accommodation has been newly redecorated throughout and is presented in smart contemporary style, arranged to provide a bright and spacious open-plan living room with kitchen, a double bedroom and a bathroom.

No pets or smokers. Immediately available.

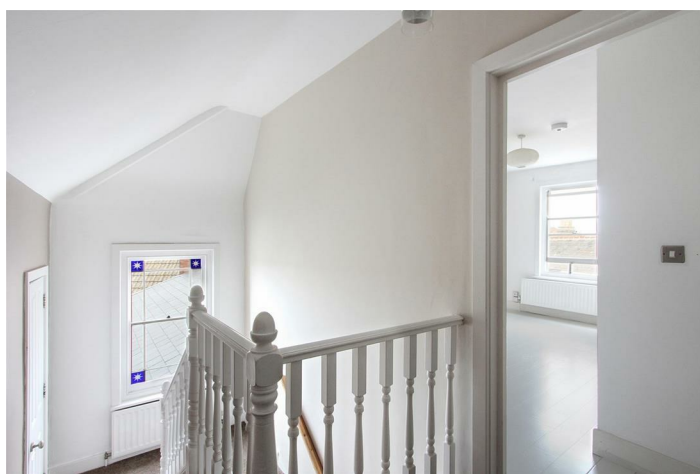

Location

Oxford Street is a highly sought after location enviably positioned in the heart of town providing convenient access to a diverse range of local shops, highly regarded restaurants, the seafront, bus routes and recreational amenities and a short walk away from the town's fashionable Harbour Street. Whitstable itself is a charming town by the sea with its working harbour and colourful streets of fisherman's cottages. The mainline railway station at Whitstable provides frequent services to London (Victoria) approximately 80 minutes and to the surrounding area. The high speed Javelin service provides access to London (St Pancras) with a journey time of approximately 73 minutes. The A299 is also easily accessible offering access to the A2/M2 leading to the channel ports and subsequent motorway network.

Accommodation

The accommodation and approximate measurements are:

- Communal Entrance Hall

• Sitting/Dining Room

17'3" x 15'0" (5.27m x 4.56m)
at maximum points.

• Bedroom

13'9" x 12'10" (4.19m x 3.91m)
at maximum points.

• Bathroom

8'6" x 5'6" (2.59m x 1.68m)
at maximum points.

Holding Deposit

£167 (or equivalent to 1 weeks rent)

Tenancy Deposit

£836 (or equivalent to 5 weeks rent)

Tenancy Information

For full details of the costs associated with renting a property

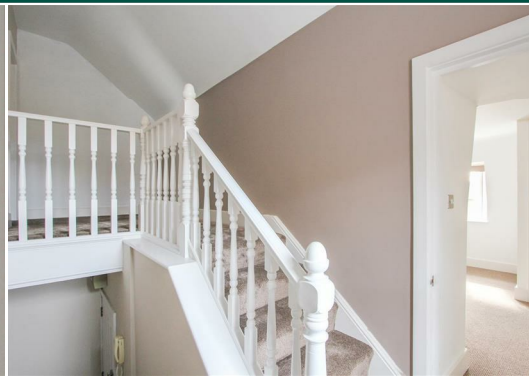

through Christopher Hodgson Estate Agents, please visit our website www.christopherhodgson.co.uk/Tenants

Client Money Protection
Provided by ARLA

Independent Redress Scheme
Christopher Hodgson Estate Agents are members of The Property Ombudsman

Video Tour Available
We won't let social distancing measures stop you from seeing this property. Please view the video tour for this property, and contact us to discuss arranging a physical viewing.



First Floor

Approx. 24.7 sq. metres (265.5 sq. feet)

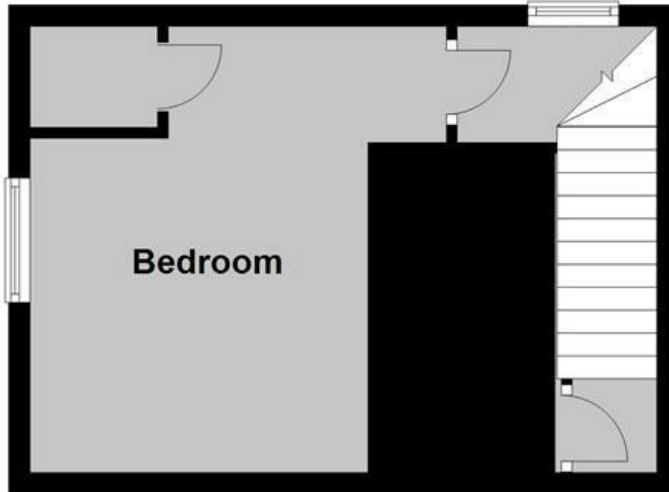

Second Floor

Approx. 34.5 sq. metres (370.8 sq. feet)

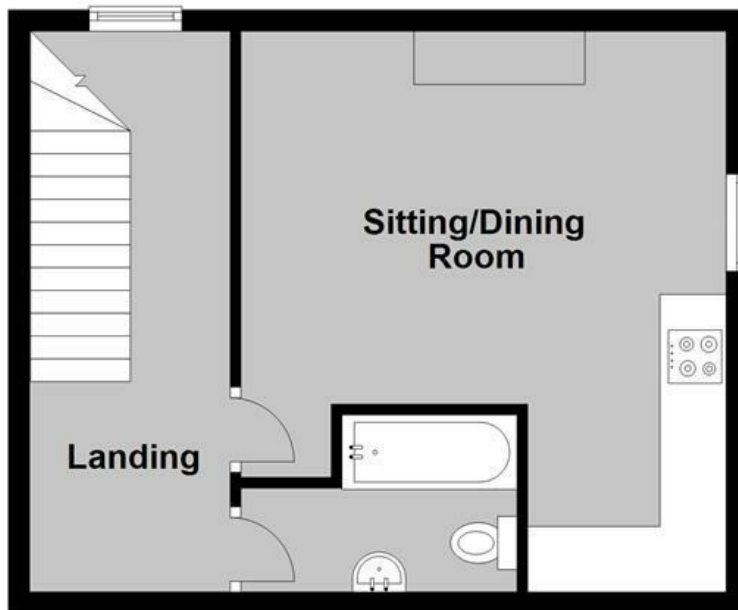

Total area: approx. 59.1 sq. metres (636.4 sq. feet)

Council Tax Band A. The amount payable under tax band A for the year 2020/2021 is £1,233.31.

Viewing: STRICTLY BY APPOINTMENT WITH AGENTS . t: 01227 266441

Christopher Hodgson Estate Agents for itself and as for the vendor or lessor (as appropriate) gives notice that: **1** These particulars are only a general outline for the guidance of intending purchasers or lessees and do not constitute in whole or in part an offer or a Contract. **2** Reasonable endeavours have been made to ensure that the information given in these particulars is materially correct but any intending purchaser or lessee should satisfy themselves by inspection, searches, enquiries and survey as to the correctness of each statement. **3** All statements in these particulars are made without responsibility on the part of Christopher Hodgson Estate Agents or the vendor or lessor. **4** No statement in these particulars is to be relied upon as a statement or representation of fact. **5** Neither Christopher Hodgson Estate Agents nor anyone in its employment or acting on its behalf has authority to make any representation or warranty in relation to this property. **6** Nothing in these particulars shall be deemed to be a statement that the property is in good repair or condition or otherwise nor that any services or facilities are in good working order. **7** Photographs may show only certain parts and aspects of the property at the time when the photographs were taken and you should rely upon actual inspection. **8** No assumption should be made in respect of parts of the property not shown in photographs. **9** Any areas, measurements or distances are only approximate. **10** Any reference to alterations or use is not intended to be a statement that any necessary planning, building regulation, listed building or any other consent has been obtained. **11** Amounts quoted are exclusive of VAT if applicable. **12** Whilst reasonable endeavours have been made to ensure the accuracy of any floor plan contained in these particulars, all measurements and areas are approximate and no responsibility is taken for any error, omission or mis-statement. This plan is for illustrative purposes only and should be used as such by any prospective purchaser. **13** Any mapping contained within these particulars is for illustrative purposes only and should be used as such by any prospective purchaser. No responsibility is taken for any error, omission or mis-statement. **14** Any computer generated images contained within these particulars are for illustrative purposes only and should be used as such by any prospective purchaser.

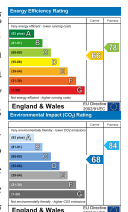

Folio No. 6446/WR